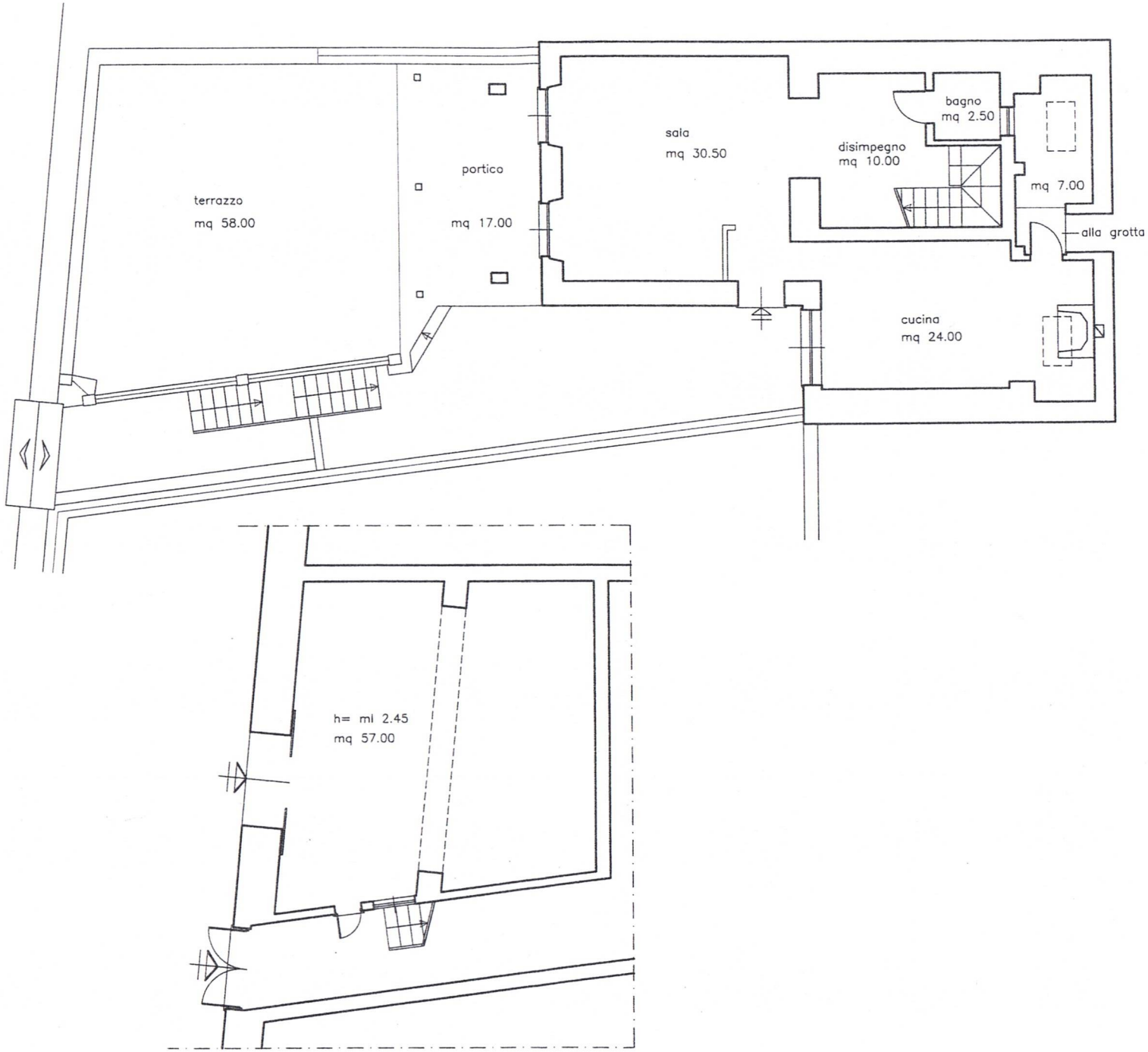
terrazzo
mq 58.00
portico
mq 17.00
sala
mq 30.50
disimpegno
mq 10.00
bagno
mq 2.50
mq 7.00
alla grotta
cucina
mq 24.00
h= ml 2.45
mq 57.00